Tenor saxofoon Melodie
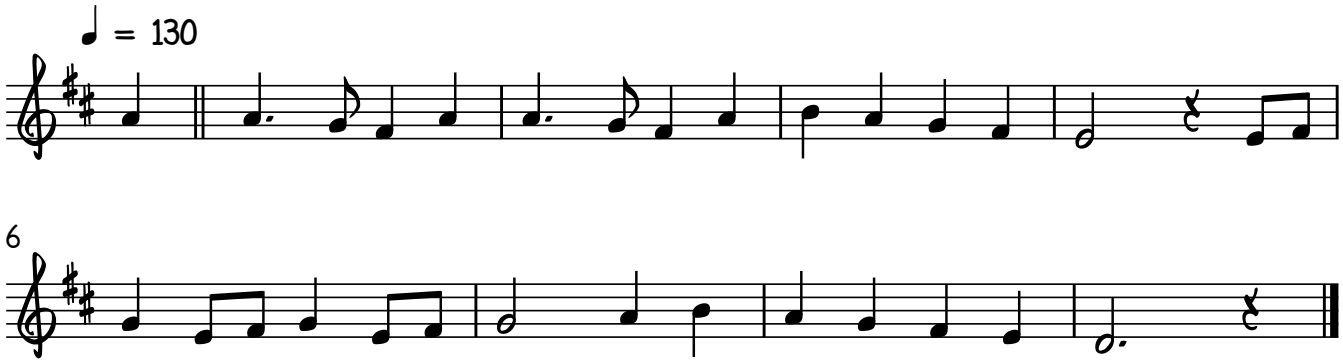
CAI CAI BALÃO